

Recorded February 18th. 1960 at 10:00 A. M. #4158

Stake
712' N. 25° 57' E. →

N. 25° 0' E. 399.6'

CALHOUN
TO
KERSHAW

N. 25° 0' E. → 518'

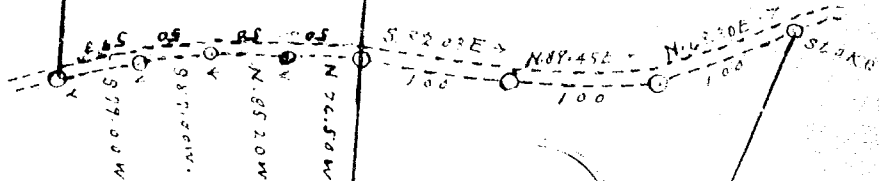

2.54 AC.

THIS PLAT IS FOR THE
EXCHANGE OF PROPERTY
BETWEEN JULIAN CALHOUN
AND
MRS MAHIBA KERSHAW

SITUATED:
ABOUT ONE MILE WEST
OF LANDRUM S.C.
IN GREENVILLE COUNTY
EXCEPT ABOUT ONE
ACRE OF TRIANGULAR LOT
WHICH LIES IN SPARTANBURG
COUNTY.

SURVEYED BY ME
DECEMBER 1ST 1955
J. H. ATKINS
SURVEYOR

KERSHAW
TO
CALHOUN

S. 22° 25' W

888'

BLD ROAD

N. 25° 0' E.

JAN 3 1950



SCALE 1 INCH = 100 FEET

Stake 431' ←